The Daily News Stands for the People, Circulates Among the People—the Wage Earners who Support You, Mr. Merchant.

DAILY NEWS

The Circulation of the Daily News is Increasing with Every Day of Its Publication. It is Up to You, Mr. Advertiser.

VOLUME II. RICHMOND, CAL., SUNDAY, JULY 26, 1914. NUMBER 2

LABOR TROUBLES AT STOCKTON NEARING END

FIRE RAISES BUILDING TO GROUND

Twenty-five Barrels "Vino" Used in Absence of Enough Water to Quench the Blaze.

FIREMEN SCORCHED IN SAVING ADJOINING HOUSE

Origin of the Fire Is Thought to Be Toppling Over of Small Oil Stove.

The home of Peter Chibella, 236 Thirty-third street, was burned to the ground yesterday shortly after 3:30 in the afternoon.

More than half a mile distant from a fire hydrant, and with 25 barrels of wine bursting in the cellar of the blazing building, wine was pressed into service, when the water supply proved inadequate.

The house was practically beyond hope of salvation at the time of the fire truck's arrival, and concentrated effort was made to save the adjoining building.

Firemen Howard Yeater and Walter La Selle were severely scorched and burned from lighting in the narrow passage between the two buildings.

Owing to the fact that no water hose could be used, chemical fire extinguishers were used.

When emptied, and with not enough water available, 25 barrels of wine were mixed with what water could be obtained from faucets and the fire fighting continued.

The fire was said to have been caused by flat irons left by Mrs. Chibella on a kerosene stove, while she was away, visiting neighbors.

The blaze was not discovered until after too late to save the building.

Scott Farris

Representative of Oklahoma, in charge of Administration's Conservation Legislation.

Scott Ferris, that's all, but it means a great deal in the Middle West, and some day it will be United States Senator Ferris. Ferris is head of the House Public Lands Committee, the chaperone of Secretary Lane's conservation policies in Congress, the author of numerous bills, and one of the livest wires, figuratively speaking, that ever came out of the plains.

In his hands rest the Lane plans for legislation dealing with coal and oil and other resources on the public domain, a national leasing system for the public lands, and Alaskan progressiveness, measures intended to satisfy both the conservationists and the investing capitalists so as to bring out into the open the country's natural riches.

Quick Victory Seems Assured

Speakers From Throughout State and Men of Many Walks of Life Give Active Support

Special to the Daily News.

Stockton, July 25.—A crowd of more than two thousand persons crowded the Stockton opera house tonight in mass meeting, protesting against the open shop fight against organized labor by the M. M. & E. Association.

Owing to the long list of speakers and the crowded condition of the opera house, the speakers, in consideration of the audience, cut their talks short.

The speaking was opened at 8:20 o'clock by J. F. Richardson, editor of the Richmond Daily News, who spoke as a newspaper man and dealt particularly with the conditions which would obtain if labor organizations were broken by the employers' association.

He was followed by John A. O'Connell, secretary of the San Francisco Labor Council, who spoke at length concerning the teamsters' fight in San Francisco. He was followed by Paul Scharrenberg, secretary of the California State Federation of Labor, who spoke in definition of the open and closed shop.

William Hannon of the International Brotherhood of Machinists discussed local phases of the fight against organized labor in Stockton.

The longest speech of the evening was made by P. H. McCarthy of San Francisco, who paid his respects to Calkins and John P. Irish, Sr. and Jr., the three men at the head of the movement against organized labor in Stockton.

(Continued on page 4)

"Bo" Sweeney

Prominent Seattle Democrat, and New Assistant Secretary of the Interior; and Pension Overseer.

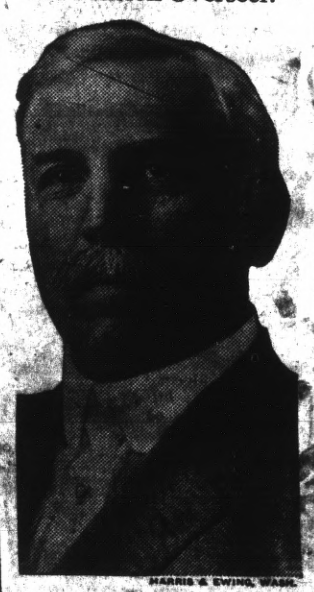

HARRIS & EWING, WASH.

Just plain "Bo," for that's the assistant secretary's own dictum. He says he was christened that way and it appeals to him and he wants no frills or furbelows to disturb the austere dignity of the name. Sweeney isn't of the sort that would inspire careless youth to play with the name, for he's a big, full-cabered man, tall, upstanding, serious-minded, dignified, without assumption, and the possessor of a good deal of ability and of a host of friends on the Pacific Coast. He lives at Seattle and he's a prominent Democrat who has just succeeded L. C. Laylin of Ohio, a Republican politician.

MAN FALLS TO GROUND IS KILLED

Former Richmond Man Meets Death by Plunge From Exposition Building.

DIES WITHIN SHORT TIME AFTER STRIKING GROUND

Woodmen of the World Taking Charge of Body—Has No Relatives Here.

Resulting from a fall from a scaffold, while at work on the Exposition grounds, San Francisco, Friday morning, Albert Robinson, formerly of Richmond, was killed.

This was the word received by the local Woodmen of the World lodge, of which Robinson was a member.

From the report sent to the local Woodmen by the lodge in San Francisco, it was learned that his fall was so sudden and the distance so great that he was killed almost instantly. He has no relatives in California that can be found.

He was an employe in the Pacific Porcelain works up to a little less than two months ago, and has a wide circle of friends in this city.

He was an active member in the lodge, and the funeral arrangements will be handled through the order

He has a mother, sister and brother living in Dexeter, Mo., where his remains will be shipped Monday.

His family was notified yesterday of the accident.

WEDDING BELLS RING FOR YOUTHFUL COUPLE; WELL KNOWN LOCALLY

Pretty Laura J. Witherell, niece of Mrs. N. P. Scott, was married last night to Leland T. Hotell of Mendocino county at the Scott home, 4553 First street.

The couple have known each other for many months, and the wedding bells were the culmination of a pretty romance, which began in Mendocino county.

Following the tying of the knot the couple left for their honeymoon and have not definitely decided where they will make their new home.

It is thought that they may locate in Richmond.

The ceremony was performed by the Rev. D. W. Calfee of the Methodist church of Richmond.

The home was beautifully decorated with many flowers and with colored streamers.

The ceremonies were witnessed by several close friendsc of the family, including E. F. Inman and J. F. Byrne, and by relatives of the couple.

Following the tying of the knot, a wedding supper was served and the couple left for their honeymoon.

WITNESSES FOR HERRATY HEARING SECURED BY POLICE DEPARTMENT

The police department yesterday were busied in securing witnesses for the Herraty case, which will be brought before Judge Latimer at Martinez Monday morning, to determine the sanity of Mr. and Mrs. Herraty.

The following will testify with regard to the actions of the couple on the night of July 17: Mr. and Mrs. James O'Hara, Policeman Kirkpatrick, Mrs. White, matron of the city jail; the Rev. D. W. Calfee and Dr. U. S. Abbott.

CARPENTER FOREMAN LEAVES ON VACATION

Louis Thompson, general foreman of the carpenter department of the Standard Oil left yesterday with his family for a two weeks' vacation at Emigrant Gap.

CARPENTERS LOCAL HAS AN EVENTFUL SESSION IN LABOR TEMPLE SATURDAY

Carpenters' local No. 642 held an enthusiastic meeting last night.

The attendance was not what might be expected, but those that were present were alive to their duty and some warm arguments resulted on matters relative to the affairs of the local.

While there are many of the men out of work at the present time, the percentage of idle carpenters seems to be less than for the past few months.

Ten dollars was donated for the care of the Hottinger boy, who is in the Children's hospital at San Francisco. The amount was given with a spirit of fraternity and brotherly love, which showed that each member present was willing to do his share toward the relief of any afflicted brother or his family of whatever craft.

Without a dissenting vote the 5c assessment to the assistance fund of the locked out union men of Stockton was passed.

Two new members were taken into the local. Alfred Jahlberg was admitted by transfer and Robert E. Sherwood by initiation. Both of the members are employed at the present time in Richmond.

WILL SPEND DAY AT PT. REYES HIKING

Walter Hoffman, popular high schol student, will spend Sunday with a hiking party at Pt. Reyes. He is an enthusiastic "Payson Weston Jr." and is contemplating joining the Sierra Club.

MOTHER VISITS DAUGHTER FOR FEW DAYS; PLANS A SOUTHERN TOUR

Mrs. J. B. McNurlin, mother of Mrs. H. C. Pape, 720 Elm street, Richmond, is visiting her daughter.

She arrived from Niles City, Montana, and plans to spend several days in Richmond.

Following her visit here, Mrs. McNurlin plans to make an extended tour of the southern part of the state, where she will visit other relatives and may return to Richmond on her return trip to Montana.

WILBUR S. PIERCE RETAINED FOR BIG DEAL

Wilbur S. Pierce, an attorney of Richmond, has been highly congratulated by his colleagues and friends on the securing of a case of more than usual importance and responsibility.

He has been delegated by S. J. Hyde of Bridgeport, North Carolina, to investigate $700,000 timber interests in Mendocino county.

NEW CLUB BUILDING TO BE COMPLETED EARLY IN OCTOBER FOR BIG FAIR

The Richmond Club's new home will be completed in the early part of October.

This was the announcement yesterday, following a consultation with the contractors in charge of the construction of the new edifice.

A big two days' fair has been planned in celebration of the event and a committee of arrangements has started at work in making the details.

The fair will be held in the new building, and will be the first function to be held in the building.

The date set for the fair is October 8 to 10, and it is expected that the building will be completed on that date, and ready for occupancy.

The building will be of the mission style and will be of very handsome appearance.

The ladies, who have worked tirelessly in their efforts to build the new home, are now working with equal zeal for the coming "housewarming" in the form of a two days' fair.

They promise an event that will be remembered long in club circles.

The committee in charge of the program for the fair i scomposed of Mrs. H. W. Lunceford (chairman), Mrs. Dr. W. J. Caesar, Mrs. James Narbett, Mrs. W. G. Braine, Mrs. Katherine Smith and Mrs. H. A. Stiver.

LARGE AND IMPORTANT 2700 CLUB MEETING SCHEDULED FOR TODAY

The 2700 Club will assemble at their meeting hall for the regular weekly meeting at 10 o'clock this morning.

The attendance and interest in the organization, and among non-members, is steadily growing, and the largest meeting in the club's history is expected today.

The members have been notified that matters of great importance are to be discussed today.

The comparing of past records of many who would pick from the political plum tree will be a feature of the meeting, and a full membership is urged by the officers of the club.

FRIDAY AFTERNOON CLUB HOLDS SEASON AT CARDS

The Richmond Friday Afternoon Club met Friday at the home of Mrs. E. M. Ferguson on Eighth street.

The meeting was attended by twelve members and substitutes, in place of members who were unable to attend.

The afternoon was spent at cards, and the first prize went to Mrs. H. G. Biggs, the second to Mrs. F. E. Adams, while Mrs. Jahnke took consolation prize for low score.

Among the members present were Mrs. Howell, Mrs. Harlow, Mrs. Biggs, Mrs. Coleman, Mrs. Adams, Mrs. Martin, Mrs. Jahnke, Mrs. Moore, Mrs. Parks, Mrs. Ferguson, Mrs. Ballenger, Mrs. Preble and Miss Harris.

LEAVES TO HUNT DEER

W. O. Stolker left yesterday for Mendocino, where he will join his father in a big deer hunting party that is being formed. He intends to make his vacation last about two weeks.

STOCKTON DRAWS MANY VISITORS FROM HERE

A band of sympathizers with the labor situation in Stockton left Richmond yesterday to attend the mass meeting, which is attracting state-wide attention, and which is marked as a crisis in the development of the stockton situation.

The delegation from Richmond left to lend what aid and encouragement possible to the laborers of Stockton, the locked out union men, whose cause is ardently championed by many Richmond citizens.

Among those who left from Richmond were Fred Heckman, Mrs. Heckman, Charles Brown, J. G. Clark, Sid Pennington, S. C. Rogers, Zebb Knott and J. F. Richardson of the Daily News.

Several of the party left by automobile in the afternoon, the remainder taking the evening train.

They expect to return Sunday, and will make a report on the condition which exists in the "locked-out" city.

RICHMOND DAILY NEWS

J. F. RICHARDSON.....Editor and Manager
D. C. MORRILL.....Advertising Manager

Published every morning (except Monday) by the Richmond Daily News (Inc.), 250 Sixth Street. Phone Richmond 52.

Entered at the Postoffice at Richmond, California, as second-class matter.

SUBSCRIPTION RATES
(By Carrier)

Per month ..... .40
Six months (in advance) $2.00
One year (in advance) $4.00

THE MASS MEETING AT STOCKTON.

Last night a mass meeting was held in Stockton to hear expressions with regard to the open shop fight which is on there.

Hundreds of persons turned out to hear the discussion. The spirit shown at the mass meeting demonstrated beyond doubt that the public is with the union men and women who are fighting for their organization, for their wages, for their industrial liberty, for their homes, for everything that makes the life of a working man and a working woman worth living.

That the unions will win the fight in Stockton is not to be doubted. The struggle will be a long, hard one and the merchants and manufacturers have plenty of money, but the spirit of solidarity which was shown at the meeting last night was such as to leave no doubt about the spirit of those who are fighting the combined wealth of Stockton.

And this fight is but the forerunner of other fights that are to come, for there is a nation-wide movement to put organized labor to the test, to force the working man to his knees if possible, and union labor must face the battle.

None the less stern and serious will the fight be, because it is a bloodless battle, in which brains and money, solidarity and concert of purpose are used instead of guns and cannon.

The working men are too wise, far too wise, to resort to violence, and they are far too wise to allow the employers to start violence for the purpose of putting union labor in bad. The working men have learned much from their past experiences and there are few union workers who do not believe that the titanic struggle for the existence of organized labor has come.

But the fight will be along far different lines than those in the past. Labor has by the very merit of its fight attracted to itself men who have the broader vision. There are able men who today are casting their destinies with the working man's cause, and these men are ready to pit brain for brain, wit for wit, with the keenest and brightest lawyers to be hired by the corporations.

And before the struggle is over it will not be the working man who is fighting for existence, but it will be the employer who will be suing for peace.

And the working man will see to it that the employer who is broad, and honest and fair in his dealings with his employes, will not be drawn into this struggle, will not be harmed.

ORGANIZED LABOR IS READY TO SEE THAT THE MAN WHO IS THE FRIEND OF LABOR, THE EMPLOYER WHO STAYS OUT OF THE FIGHT AND CONDUCTS HIS BUSINESS FAIRLY TO THE WORKING MAN SHALL HAVE THE PATRONAGE, SHALL HAVE THE BUSINESS, SHALL BE PROTECTED AND SHALL REAP THE BENEFIT OF HIS LOYALTY TO THE WORKINGMAN.

Delegates Tell Of Conference

A movement has bene started that will unquestionably bring about a better condition for the toilers and bring them into their own. This was the belief of the 150 delegates who gathered at Atlantic City, N. J., this month under the banner of the National Potters of America.

The delegates went to the convention with the belief and a realization that the method of reaching the goal sought and desired by every working man in the universe is solidarity.

In the pottery industry there are many crafts represented, each under a different organization, working for the same end—their own salvation from the ravages of greed; but not as a unit, or as one body working in harmony.

They are pulling at the lifeline from different directions, causing a waste of energy, strength and effectiveness.

These men have seen the inefficiency and impotency of these methods and passed a resolution advocating the establishment of an industrial union of all the men of whatever vocation who manufacture pottery.

The potters by this move hope to entrench themselves against the encroachments of those who are not conscious of their needs and their inherent rights.

Realizing the dangers of their condition, the potters' convention drafted and passed resolutions to be presented to the American Federation of Labor, which will convene this fall, urging them to weld more perfectly the bonds between the thousands of organizations which are at the present time affiliated, but powerless to aid brother organizations when in trouble and difficulty.

The patters have instructed their delegates to the A. F. of L. to advocate and vote for these principles and endeavor to bring about a more perfect working solidarity among all crafts and classes of labor.

Solidarity for the toilers means protection against the organized efforts and the concentrated wealth of exploiters, who might keep the workers divided among themselves, knowing that in so doing they can command the situation.

Therefore the convention urged the thorough organization of skilled and unskilled labor under one head and all subject to a call for help.

The universal eight-hour law, minimum wage scale, anti-judicial tyranny and other measures deemed essential to the welfare of the workers were discussed and endorsed, but the paramount issue of the convention was solidarity, without which the other measures were useless.

If those men who joined hands at Atlantic City can within the next few months or years see the fruits of their efforts they will feel that their time and energy spent was not in vain.

Their slogan is Solidarity. Workers unite.

NOTICE.

My wife, Maggie Hayes, having through no fault of mine, voluntarily left my bed and board, I hereby announce that on and after July 18 I will not be responsible for any debts contracted by her.

J. H. HAYES,
7-19-tf 1714 Macdonald avenue.

Have you tried that new electrical vacuum cleaner at Kennon's for $1.00 per day with all attachments?

7-19-2t

Subscribe for THE NEWS.

A DELIGHTFUL WARM WEATHER LUNCHEON

can be enjoyed when you have a supply of our high quality tinned soups, salmon, lobster, boned chicen, sardines, imported and domestic cheese, Swiss, Roquefort and Piemento on hand. We have a splendid assortment of tempting and delicious luncheon and breakfast foods, sauces, relishes and good things for the home or for company at prices that will attract you.

East Side Grocery

2112 MACDONALD AVE.
PHONE 559.

MEATS THAT SATISFY
... WITH ...
ONE PRICE TO ALL

We serve you so that you will come back

THREE MEAT MARKETS

RICHMOND MARKET, Phone 23. 510 Macdonald
CENTRAL MARKET, Phone 446. 1122 Macdonald
UNION MARKET, Phone 88. Macdonald and 22nd

O. R. LUDEWIG - Proprietor

Announcement

We are opening a department of stamped linens, tinted and embroidered novelties, also working materials, and cordially invite the public to our opening on

Saturday, August 1st

A. G. Weeks & Co.

731 Macdonald Ave.

THE BANK BAR

Good Liquors, Good Service, Good Fellowship. A full line of high grade WINES, LIQUORS, CIGARS AND SOFT DRINKS. Headquarters for the Common People. The place where Overalls and Frock Coats meet in Comradeship.. Drop in once—You'll keep on coming.

712 MACDONALD AVE. MIKE LUCEY, Prop.

SPEAKERS ASKED TO ADDRESS WOMEN

Owing to the fact that many women find it inconvenient to attend on Tuesday afternoon, the meeting of the Richmond branch of the California Women's Republican League will be held on Wednesday afternoon. Sequoia Hall will be retained as the meeting place.

The meeting for this week will probably be addressed by Miss Kate Ames of Napa, county superintendent of education of Napa county, and candidate for state superintendent of education. Although asked to speak, up to last evening no definite reply had been received.

Mrs. J. R. Knowland, wife of Senator Knowland, who is now speaking in the southern part of the state, will speak here as soon as she returns to this part of the state.

Several candidates have been invited to speak before the club and replies from them state that they will avail themselves of the opportunity. As it is against the policy of the club to endorse any local candidates, they will merely have their chance to speak before the assembled women voters.

RID YOUR HOME OF FLEAS

With Kennon's electrical vacuum cleaner, $1 per day; all attachments for curtains and mattresses.

7-23-2t

NOTICE UNION MEN

Union men, when purchasing look for Union Store card and demand clerk's monthly working cards.

Phelan Mass Meeting

Former Mayor
JAMES D. PHELAN
Of San Francisco

Candidate for United States
SENATOR

Will deliver an address at
Lincoln School

Wednesday Evening, July 29th at 8 o'clock

Be Sure to be Present and bring your Friends

PROFESSIONAL CARDS

ATTORNEYS

Phone Richmond 631
H. J. WILDGRUBE
Attorney-at-Law
301-302 Pillow Bldg., Cor. 7th and Macdonald Ave.
Richmond, Cal.

Phone 434 Notary Public
C. A. CLARK
Attorney-at-Law
Corner Richmond and Washington Avenues, Richmond, Cal.

Phones: Notary Public
Office 804. Res. 771.
J. M. OPSAHL
Attorney-at-Law
Office 304 Pillow Bldg., Corner of 7th and Macdonald
RICHMOND, CAL.

ARCHITECT

Phone Richmond 691
J. B. OGBORN
Architectural Designing and Supervision
822 Macdonald Avenue, Richmond

CONTRACTORRS.

Telephone 754
S. C. ROGERS
Contractor Terrazo
All Kinds Concrete Work and Cement Finishings; Sewering And Water Systems.
401 Chanslor Ave. Richmond, Cal.

Phone 1035
C. H. BROWN
Contracting Plasterer
Satisfactory Work Guaranteed on Every Job.
Estimates Promptly Made.
239 Seventh St., Richmond, Cal.

Phone 1042
J. N. LONG
Plastering Contractor
Estimates Furnished
Residence 327 Twenty-First St.
Richmond, Cal.

O. J. DAHL
Richmond's Pioneer Contractor and Builder
Plans and Estimates Furnished.
126 Ohio St. Richmond, Cal.

Gas given. Phone 719-R1
DR. F. E. KELLEY
Dentist
Hours 9-12 and 1-5; Evgs., 7-8.
LaSelle Bldg., Rooms 202-204, Richmond, Cal.

DESIGNERS

Plans Blue Printing
J. C. CAMPBELL
Home Designer
317 Macdonald Ave., Richmond

EXPRESSING AND MOVING

EXPRESSING AND FURNITURE MOVING, FEED AND FUEL.
RICHMOND SUPPLY CO.
A. S. Whiteside. Robt. Dornan.
139 RICHMOND AVE.
Office Phone 31. Res. Phone 624W

C. J. LAMBRECHT
Dealer in
FEED AND FUEL
Office Phone 678J.
Yard Phone 204W

MUSIC.

VIOLIN STUDIO
MARTHA A. WOODS
Macdonald Ave. and Fifteenth St.
Phone 372 Richmond, Cal.

UNDERTAKERS.

J. G. CLARK & CO.
Funeral Director and Embalmer
Calls answered day and night. Elegantly fitted Chapel; auto service; lady assistant for women and children.
Telephone day or night, 598
165 Fourth Street.

E. B. SMALLWOOD
Undertaker—Embalmer
Deputy Coroner
227 Macdonald Avenue—
119 Richmond Avenue.
Phone 118

BERTR CURRY
Undertaker Embalmer
Parlors 142 Washington Avenue.
Day and Night Phone 429
Service Day or Night.

T. F. STOUT
Architectural Draughting
JOBBING and CABINET WORK A SPECIALTY
Repairing of All Kinds
Shop 228 Richmond Avenue
POINT RICHMOND, CAL.

Peaches! Peaches!

Special Price Through Canning Season.

40 Lb. Box, 90c

No Culls, No Worms, No Split Pits.

These peaches are from my ranch at Atwater, Cal., and are absolutely the finest grown. Do not wait for lower prices, as 90c is the only price I will make for the season.

B. McWHORTER
FANCY AND STAPLE GROCER

Phone 105 147 Richmond Ave.

Story No. 11 Second Series

I am going to talk to you today about the "Great White Plague."

Tuberculosis, or as it is more generally called, consumption, has been from time immemorial the bane of the human race.

There is no subject now before the medical or social world that is receiving more attention from physicians, scientists and sociologists than the prevention and cure of Tuberculosis.

When we consider that in the United States alone there are over 175,000 deaths annually, and in the world three deaths occur every minute it behooves each and every one not only from a medical but from a sociological basis to search cafefully for a preventative and cure for this scourge. New methods of treatment which have been adopted during the last few years have given results in the cure of tubercular cases that have heretofore been considered hopeless, and it is reasonable to expect that modern methods of cure combined with improved sanitation and the education of the public in proper preventative measures will in due time result in the complete eradication of this scourge from the face of the earth. Medical knowledge is today advancing along all lines, and as a result the average length of human life is longer than it was fifty years ago. Meantime I am doing the best I can to assist in this good work and I am treating all kinds of people for all kinds of ills, and making new friends every day. If you have any medical or surgical ailment give me a call and we will look into your case and see what course is best to pursue to effect a cure. Fee $1.00 to $1.50 cash, medicines included in all cases. Hours, 9 a. m. to 6 p. m.; 7 to 8 evenings. 607 Macdonald Ave. Phone Richmond 839

Dr. Fraser

607 Macdonald Ave. Phone Richmond 839.

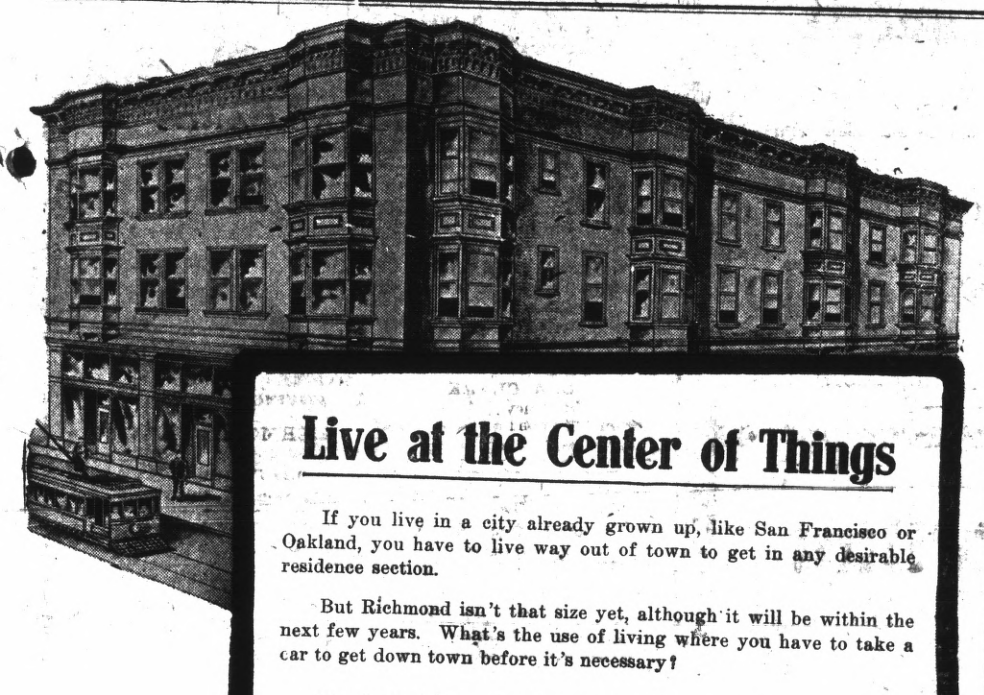

Live at the Center of Things

If you live in a city already grown up, like San Francisco or Oakland, you have to live way out of town to get in any desirable residence section.

But Richmond isn't that size yet, although it will be within the next few years. What's the use of living where you have to take a car to get down town before it's necessary?

Here's the idea: You buy a lot—any lot—in the

Nicholl-Macdonald Avenue
Business Center Tract

and you not only own a piece of land that before long will be demanded—at a good, big price—for the stores and office buildings of Greater Richmond—

Not only that: This profitable investment of yours need not lie idle waiting for the time to sell—

You can live on it; for it is today as perfect a place for homes as it will be tomorrow for business blocks.

It has the best and most improvements of any Richmond tract—fine streets, cement walks and curbs, water, electricity, telephone.

And although lying high above the marshes near the bay, it is accessible to all Richmond activities without using either of the three car lines which pass the tract.

YOU PROFIT BOTH WAYS!

BURG BROS.
(Incorporated.)
Member of Richmond Industrial Commission
660 Market St., San Francisco. 23rd and Macdonald Ave., Richmond.

MISS KELLERMAN TO BE SEEN IN FILM

Annette Kellerman in "Neptune's Daughter," one of the most successful films ever presented in the United States, will open at the Macdonough theater for eight days, commencing Saturday, August 1.

This photo-play, with its scenes afloat and ashore, gives Miss Kellerman's ability as a swimmer and diver unlimited scope. The scene showing Miss Kellerman hurled from a 65-foot cliff into the water, bound hand nad foot, is one of the many stirring scenes with which this photoplay abounds.

VAUDEVILLE AND PICTURES ON PROGRAM

Eight actors and four acts comprise the vaudeville bill at the Richmond theater today. Jones and Evans have the distinction of leading o ffthe bill and have a great comedy act, entitled "Graduates of the Nut Factory."

Leigh and La Grace will present the cyclonic novelty, "Surprises Supreme."

Ruth Gibson and Billy Edward have a sketch, "The Outlaw Brother," whidh takes twenty minutes, and Cowles and Dustin ronclude with a refined singing act.

The Hearst-Selig Pictorial will feature the moving picture bill, while the Edison "The Hand of Horror," will furnish plenty of excitement.

Other pictures are "The Pie Eater," "He Wore a Wig" and "The Accomplished Mrs. Thompson."

On Monday night the greatest gambling story of the day, "A Million Bid," will be here.

Woman In Need Of Work

The Daily News is asked to find work for a woman, one who has the care of two small children, and who must provide, by the work of her hands, a livelihood for them and for herself.

The woman is capable of doing general housework, and is willing, anxious and competent. Although her health prevents her doing strenuous labor, she is a white woman, careful, cleanly, deserving and anxious to earn a living for her little ones and herself.

Will whoever knows of employment for such a woman communicate with the Daily News?

OAKLAND PANTAGES HAS VERY PLEASING PROGRAM

Daphne Pollard, tiny singing comedienne, fresh from new triumphs as the stellar mirth maker of the Gaiety musical comedies, "The Girl Behind the Counter" and "A Knight for a Day," comes to Oakland next week as a special attraction of a most promising new Pantages bill.

Harry Jolson, brother of Al Jolson, star of the "Honeymoon Express," has been engaged as a special attraction, and he will be heard in his latest song creations. Jolson is best known to followers of vaudeville as the operatic coon.

Sensational dances from the far away Steppes of Russia will be rendered by the celebrated Basy troupe, six men and women dancers, singers and musicians.

Harry Girard, Agnes Cain Brown and company of 16 principals and chorus will appear in a Mexican musical mix-up called "Arbitration."

Studies of posing dogs will be shown by Woodward's intelligent canines.

A huge cyclorama is used in the act, together with colored lighting effects. The act is presented by Mlle. Emma La Toy.

The Orpheus Comedy Four furnishes barrels of fun.

The distinguished comedienne, Hope Booth and her company of players, will present Geo. M. Cohan's dramatic satire, "The Little Blonde Lady." A reel of first-run comedy pictures completes the bill.

Hats of all kinds and styles at big reduction. Bargain Emporium, Fourth and Macdonald. 7-26-3t

LUNCHES PUT UP

At Gus Johnson and Sister's Quick Lunch, 102 Macdonald ave. Try our regular dinner for 25c. 7-18-tf

FUTURE DOINGS

July 27—Drill team of W. O. W. give box social.

July 30—Whist party by Richmond Rebekah lodge No. 206 in Bank Hall. Refreshments and dancing.

August 1—Machinists' dance at East Shore Park.

August 8—Grand military ball at Pinole Opera House by the Moose.

August 9—Annual outing and joint picnic by Point Richmond Aerie No. 354, F. O. E., and Eagles' drill team.

August 13—Candidates' ball at East Shore Park.

August 15—Whoop La Indoor picnic and dance at East Shore Park by Richmond Parlor No. 217, N. S. G. W. Adults 25 cents. Children free.

August 25—Primary election.

Aug. 29—Big dance of the Calwa ball team at East Shore Park.

Sept. 7—The Bay Counties Picnic Association of the Modern Woodmen will hold a big Labor Day picnic.

Sept. 7—Evening dance by Ike and Mike. Will commence at 7 p. m.

September 8—Meeting in Martinez of county central committees of all political parties.

October 2—Last day to register on General Election.

Nov. 19—Ladies' Aid of the Wesley Methodist Church will hold their annual Bazaar at the church.

..... The .....

Richmond Daily News

IS Now woven into the life of Richmond. It reaches the *homes, the stores and the offices.*

The *families* of the merchants and professional men and the *families* of the workingmen read and discuss its newsy pages with great interest.

The merchant who *advertises in the Daily News* sends his message into the *homes* of the people who buy the bulk of the goods sold in Richmond and the *readers of the Daily News are patronizing those advertisers.* The wise merchants of Richmond keep their customers posted thru the columns of the *Daily News.*

The Paper
.... of the ....
Common People

Joe Munday

Candidate For

Constable

of Fifteenth Township

Primaries Aug. 25, 14

A. J. SOTO

Candidate For

Dist. Attorney

Now Asst. District Attorney

.... For ....

Justice of the Peace

Joseph D. Baldwin

Fifteeth Township

Comprising City of Richmond.

A. M. DUFF

FOR

Justice of the Peace

RICHMOND DISTRICT

(Fifteenth Township)

I desire to announce my candidacy, subject to the Primary Aug. 25, 1914, and General Election November 3, 1914.

W. S. FARLEY

Candidate For

Surveyor

Contra Costa County

Primary election Tuesday August 25, 1914

Dr. C. L. Abbott

(Incumbent)

.... For ....

Coroner

FRANK W. SMITH

FOR

Justice of the Peace

15th Judicial Township

Public Stenographer

CAMPAIGN LETTERS MULTIGRAPHED.

MYRTLE SCHERRUBLE

707 Macdonald Ave.

Phones: Office, 837; Res. 293 J.

Don't forget the News job department when in need of stationery.

Clare D. Horner

... For ...

Assemblyman

Contra Costa County

Thos. D. Johnston

OF RICHMOND

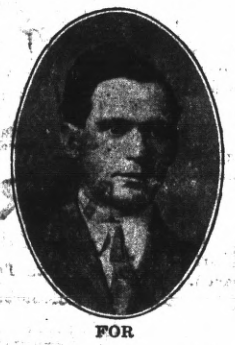

FOR

DISTRICT ATTORNEY

OF CONTRA COSTA COUNTY

FOR

Assessor

VOTE FOR

Geo. O. Meese

(Incumbent.)

Primary Election Aug. 25, 1914.

General Election Nov. 3, 1914.

Leo F. Tormey

Candidate for

SUPERIOR JUDGE

Primary Election Aug. 25, 1914.

General Election Nov. 3, 1914.

VOTE FOR

M. W. Joost

(Incumbent.)

FOR

Tax Collector

E. E. GROW

CANDIDATE FOR

County Surveyor

318 Fourteenth St

Richmond, Cal.

Primary Election Aug. 25th

BEGINNING OF END PREDICTED OF STOCKTON'S LABOR TROUBLE

(Continued From Page One.)

The Richmond delegation loomed up large in the meeting. Zeb Knott, the candidate for supervisor, occupied a box, and was the recipient of many admiring glances. If Zeb were running in Stockton it would be a walkaway.

Fred Heckman and Mrs. Heckman, Charles Brown, J. G. Clark, candidate for coroner; Sid Pennington and Sam Rogers made themselves heard, and all were congratulated by the Stockton people for making the trip from Richmond to help organized labor here.

So generous was the applause from an audience, more than half of which were women, that the union leaders here regard tonight's meeting as marking the beginning of the end of the M. M. & E. fight and a victory for the labor organizations.

Most of the Richmond delegates will return home Sunday morning.

PLANS COMPLETE FOR MONDAY'S SOCIAL

Monday evening, July 27. Tomorrow.

That is the date which the Woodmen have set for their Box social and dance, to be held in Sequoia Hall.

Towards making the event a social function of no ordinary merit, committees have put forth their tireless efforts for many weeks past, and now, but one day in which to add to the finishing touches to their already well laid plans, stands apart from the event.

For the past few days, girls have carried shoe boxes and drygoods boxes under their arms, and have taxed their fertile wits to the utmost in assembling dainty lunches for the lucky bidders tomorrow.

The dance in the evening will also draw crowds. Union music will be furnished and a general good time provided.

JEWELERY STORE TO OPEN SOON

E. M. Weed, formerly connected with the jewelry firm of A. Poulsen of Richmond, will open a jewelry store in the Le Moine drug store at Sixth and Macdonald avenue.

August 15 is the date set for the opening, and Weed promises a line of high class goods, with late novelties and old reliable lines of well known wares.

METHODISTS WILL HAVE USUAL SERVICE

Regular services will be held at the Wesley Methodist church today.

The Rev. D. W. Calfee will preach both morning and evening.

Sunday school will be held at the reguluar time in the morning and the young people's meeting in the evening will hear a special program.

The pastor cordially invites the public to attend.

"South Bend" Watch

WOULDN'T you like to own this smart, stylish timepiece?

Certainly you would.

Then why not—

Our club plan makes it possible for you to buy this splendid timepiece on easy weekly payments so small that you will never notice them.

And the watch is just as good a timepiece as it is trim of build.

It's a watch that will last a lifetime and one that you will always be proud of.

Just come in and see the watch and learn about our remarkable plan for selling it and you will be convinced.

This offer is for a few days only—so take advantage of it now.

$1 a week buys this watch

FRANK C. DIETRICH

40 Washington Ave.

" HOWSON LOT "

FIVE-ROOM modern cottage, 30x140 lot. Alley in rear. All improvements in and paid for. Three blocks north of Macdonald avenue. Price $2700. Terms, "Just Like Rent."

LESTER & PLATE

608 MACDONALD.

REAL ESTATE. INSURANCE. NOTARIES.

R. H. LATIMER

(Incumbent.)

CANDIDATE FOR

JUDGE OF SUPERIOR COURT

CONTRA COSTA CO.

Primary Election Aug. 25, 1914.

..... For .....

Supervisor

First District

Warren H. McBride

(INCUMBENT)

Vote For

R. R. Veale

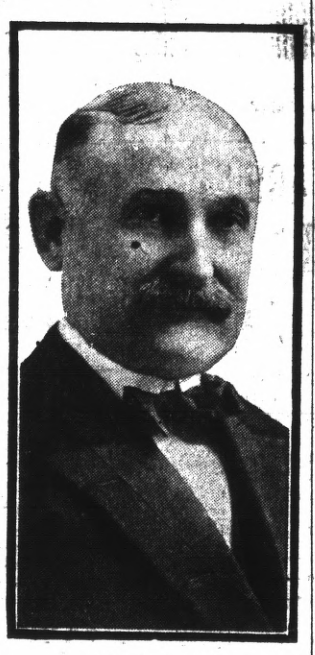

(INCUMBENT)

For

Sheriff

Primary Election Aug. 25, 1914.

TO THE VOTERS

OF THE TENTH TOWNSHIP, CONTRA COSTA COUNTY.

I hereby announce my candidacy to succeed myself for the office of Constable, and if elected will in the future serve the people with the same faithfulness as I have in the past.

Election November 3, 1914.

J. E. MOITOZA (Incumbent.)

6-9-8-25

ANNOUNCEMENT

I hereby announce myself to the people of Richmond as a candidate for re-election to the office of JUSTICE OF THE PEACE, which I now hold, and promise that if elected I will serve them as conscientiously in the future as I have in the past.

JOHN ROTH

TO THE VOTERS

Of the Fifteenth Township, Contra Costa County.

I hereby announce my candidacy to succeed myself for the office of Constable, and if elected will in the future serve the people with the same faithfulness as I have in the past.

Election November 3, 1914.

J. H. GREGORY, Constable.

5-22-tf

TO THE VOTERS

FIRST SUPERVISOR DISTRICT, CONTRA COSTA COUNTY, CAL.

I hereby announce myself a candidate for the office of Supervisor to represent the people on the Board of Supervisors.

Primary Election Aug. 25, 1914.

General Election Nov. 3, 1914.

I will base my candidacy upon a determination to act as an official in a non-partisan manner, and pledge myself to oppose, as I have in the past, any official action or conduct which tends to the prejudice of the public welfare or interest; and not to affiliate in any way at variance with this policy.

Very respectfully,

WM. F. HUBER

Party Affiliation: Republican.

M. H. Hurley

(Incumbent)

Candidate for Re-election

County Recorder

Primary Election August 25, 1914

For Coroner

Vote For

James G. Clark

To the Voters

OF CONTRA COSTA COUNTY

ZEB KNOTT

Announces himself as a candidate for

Supervisor

Of District No. 1.

Primary election August 25, 1914. General election November 3, 1914.

Under the present law all county officials are elected by non-partisan vote.

ZEB KNOTT.

D. J. HALL

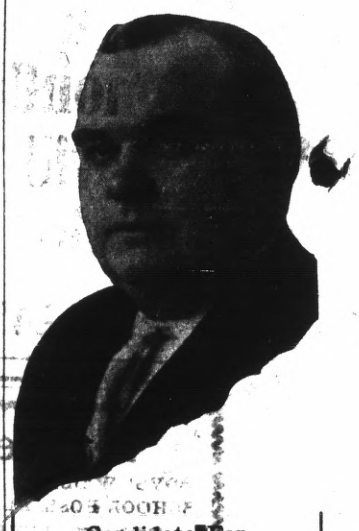

Candidate for

Judge of Superior Court

Of Contra Costa County

Subject to Primary Election Aug. 25, 1914

C. A. Clark

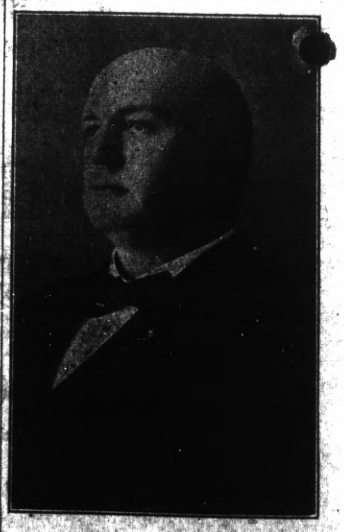

CANDIDATE FOR JUDGE OF SUPERIOR COURT OF CONTRA COSTA COUNTY.

Primary Election Aug. 25, 1914.

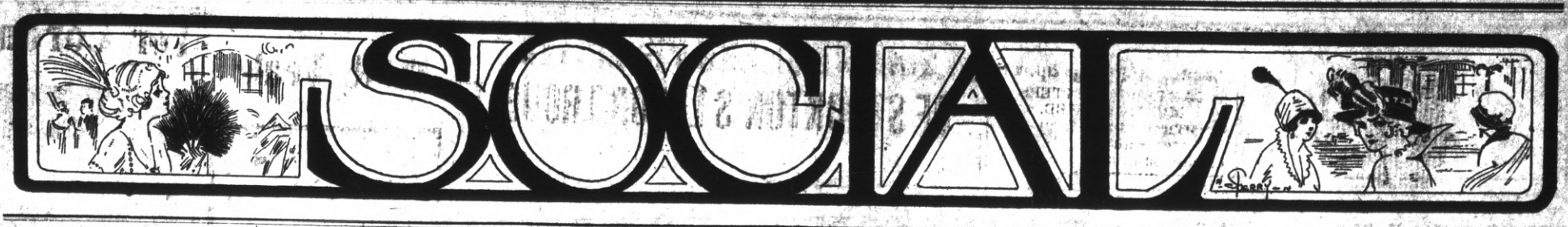

KANDY KIDS ARE HOSTS AT DANCE

An unusually large crowd of dancers were the guests of the Kandy Kids at East Shore Park last night.

Every woman dancer was made happy with a small box of candy, the present of the Kids, and with the best of music and a large crowd, how could a good time be avoided?

Those who had charge of the affair last night and to whom the women dancers are indebted for the candy, and the men for the good time are P. Slattery, A. Imbach, F. Smith and J. Barry.

?

watch what one dollar a month will do

NO-D-LAY

SURPRISE PARTY "SLIP ONE OVER"

A surprise party was tendered to Mr. and Mrs. A. F. Rice at their home on Tenth street and Barret avenue last night.

A party of friends, heavily laden with refreshments, and with a program of entertainment up their sleeves, visited the surprised couple in a body.

The surprise was real, and the utmost secrecy of the affair kept the Rices in ignorance of the affair until the ringing at the door disturbed a quiet evening and provided fun and jolliment for all.

The surprise party was in honor of Mrs. Rice's birthday.

Among those present were Miss Merle Jenkins, Harold brothers, Isabelle Greathouse, Ira G. Pearce and Mr. and Mrs. Roce.

Music and refreshments made up most of the evening's entertainment.

LODGE HEARS TALK BY DISTRICT OFFICER

Gusta Vasa lodge No. 187, at a meeting in Bank Hall last night, initiated three new candidates into the lodge.

District Secretary P. T. Engball of San Francisco was present and spoke to the members of the local order on matters pertaining to the objects of the order.

Plans were also completed for a big whist party that will be given in Bank Hall August 8. Refreshments and dancing after the party will be included in the program.

A committee to handle the affair was named. It is composed of Mrs. A. McNear. O. Westman, Mrs. Chas. Johnson and Charles Johnson.

Eastman kodak supplies at Ferguson's Drug Store, 724 Macdonald avenue.

HOMESTEADERS TO HOLD LAST PARTY

At an unusually well attended meeting of the Lincoln Homesteaders in A. O. U. W. Hall last evening, plans were completed for the sixth and last of a popular series of whist parties held recently by the order.

This final whist party will be held August 22.

A committee consisting of Mrs. Ed. Monoghan, Mrs. D. L. Mitchell, Mrs. William Clark and Mrs. Ruth Dyer was appointed.

The series has been managed by the Twentieth Century Whist Club and has been extremely popular.

On next Wednesday afternoon a whist party for ladies only will be held at the home of Mrs. Monoghan, 533 Eighth street, and arrangements for the entertainment program have been completed.

THIRD ST. CANAL OPEN AFTER 3 YEARS

Once more the Third street canal is open to navigation. Richmond No. 1, the veteran suction dredge, which has been lying dormant in the canal for over three years, has been working on the canal for the last three days and a deep channel is now navigable.

The Lauritzen Transportation Company is handling large quantities of river sand the last few weeks and have another large barge on the way.

PROGRESS AGAINST THE WHITE PLAGUE

"The Great White Plague"—consumption—is not a disease of the modern age—instead it has been known for "ages immemorial as the bane of the human race," says Dr. Fraser in his story No. 11 today. The doctor quotes statistics to show that there were 175,000 deaths a year in the United States from this disease alone and that in the world three deaths occur every three minutes from the "White Plague." That progress is being made in eradicating this scourge of the human race is the promise held out to readers today in Dr. Fraser's published announcement.—Adv.

FOR SALE.

Will sell cheap, to close an estate; at first sale price plus sewer and street assessments, with taxes thrown in; cash or installments. Give me a bid on these lots quick.

Lots 29 and 30, block 83, lots 27, 28, block 86, city of Richmond.

Lots 70, 71, block A, Santa Fe.

Call or write G. C. Henley, guardian, 314 Macdonald ave., Richmond, Cal. 7-8-6t

NOTICE.

THE COAL DEALERS' PROTECTIVE ASSOCIATION OF RICHMOND hereby gives notice to its patrons that on and after August 1, 1914, all those having charge accounts are expected to settle same on the first following pay day. All accounts of more than thirty days' standing will be considered delinquent, and no further credit will be extended until said delinquent accounts are settled in full.

This action is taken by the Association for protection against unscrupulous persons who tdy to avoid paying their bills, but casts no reflection upon the majority of its patrons.

The priceo f coal in Richmond will at all times be as low as same is sold for in other bay cities.

RICHMOND COAL DEALERS' PROTECTIVE ASSOCIATION.

Johnston & Braine, P. F. Johnson & Son, Adams and Pynchen, J. J. Davis, Pillow Bros., C. J. Lambrecht, Richmond Supply Co., L. Hampton, F. P. Labourdette. 7-23-6t

All the leading magazines at Ferguson's Drug Store, 724 Macdonald avenue.

Subscribe for THE NEWS.

WILL MARRY AT SANTA ROSA TODAY

Miss Clara Williams, formerly of this city, and James Lane, a well known realty broker and insurance agent of Richmond, will be married this afternoon at the home of the bride's parents in Santa Rosa.

Miss Williams is well known here, being the sister of Mrs. O. A. Poulsen, and a frequent visitor as well as former resident of Richmond.

Lane is prominent in local fraternal and business circles and the many local friends of the couple are anxiously awaiting the return from their honeymoon to congratulate them.

They will settle in Richmond and the groom will continue to pursue his established business.

Mr. and Mrs. O. A. Poulsen will attend the wedding this afternoon, leaving this morning for Santa Rosa.

Shoes at one-third the regular price. Bargain Emperium, Fourth and Macdonald. 7-26-3t

Union men, we are all doing it, sending out suits to Mayer's American Cleaning Co. to be cleaned, pressed or repaired. Phone 4521. 1116 Macdonald ave. Adv.

A FULL LINE OF

School Clothes

FOR

Boys and Girls

Boy's Knee Pants

All Sizes.
Corduroy and Worsted
From 50c Up.

Boy's Waists and Shirts

From 25c Up.

Girls' School Dresses

All Styles and Sizes
From 50c Up.

Sweaters

For Boys and Girls
From 50c Up.

CHILDREN'S HATS

MRS. SHARP

419 MACDONALD AVE.

American Trading Stamps

Get Ready for School

BOYS' WAISTS 25c-50c
SCHOOL HOSE, ALL SIZES, EXTRA VALUE, Pair 12½c
TABLETS, ENVELOPES, LEADPENCILS, ERASERS
GET READY FOR SCHOOL

MEET ME AT THE FAIR DEPARTMENT STORE
KELLY & OLNEY

325-327 Macdonald Ave. Phone Richmond 8811 Richmond, Cal.

Fancy
YELLOW CRAWFORD AND ALBERTA PEACHER
SPECIAL FOR 10 DAYS
40 Lb. Box 90c

Pulse Bros.

Macdonald at Sixth

Independent Market

DEATSCH & LANCASTER

Wholesale and Retail Dealers in High Quality Government Inspected Meats. Butter, Eggs and Poultry.

718 MACDONALD AVENUE. PHONE 609
Res. Phone 715 W.

MID-SUMMER SALE

MENS' AND BOYS' CLOTHING

It's our custom at this time of the summer season each year to, as near as possible, dispose of all summer suits for men and boys. It is particularly imperative that we do this quickly now, for we bought very heavy for the coming season and had our Fall goods shipped unusually early. Of course these demand room and it is necessary to dispose of the summer suits to obtain the desired space.

The prices quoted here show the substantial savings that can now be made. Most of these suits can be worn up into winter months—indeed, many men wear no heavier weight the year around.

MENS' $15 SUITS
$10.00

MENS' $20 SUITS
$14.00

MENS' $25 SUITS
$17.00

Save Money On Boys' Clothing

Boys' Suits $1.75
Worth $3.00. Ages 6 to 16.
Boys' Suits $3.75
Worth $5.00 Ages 6 to 16.
Boys' Suits $2.75
Worth $4.00. Ages 6 to 16.
Boys' Suits $4.75
Worth $6.00 Ages 6 to 16.

EVERYTHING FOR MEN AND YOUNG MEN

WATCH OUR WINDOWS

Chas. G. Yonce

"MONEY'S WORTH OR MONEY BACK."

622-24-26 Macdonald Ave. Richmond, Cal.

WATCH OUR WINDOWS

Sport Section

WIELAND VS. RICHMOND TODAY

HOT BATTLE EXPECTED

Record Breaking Crowd, Excitement, Band, Surprises and Comedy Expected Today

Wielands and Richmond clash today.

At just 2:30 this afternoon Richmond fandom, San Francisco fandom and all other fandom that is following the battling of the two fast teams will gather around the First-street diamond to witness a hotly contested battle of the ball field.

Great enthusiasm has been exhibited in Richmond, and from the outlook a record-breaking crowd will boost for the home team.

The Wielands are well known in bay city baseball circles, and have a large following of fans who chase them from game to game, and who are as loyal to their choice as Richmond is to her team of antlered winners.

Manager Lowenberg of the Wielands has a wide circle of admirers and is a drawing card in himself.

The line up of the Wielands is:

De Vacchi, 2b; M. Selig, lf; S. Selig, ss; O'Hair, cf; Ross, p; Orr, 1b; Gillispie, c; De Costa, rf; Goldy, 3b; Francis and Jackson, extras.

The Richmond Elks have put in hours of practice under the managership of Howard French and W. E. Luce, and have added several baseball kinks to their already large store of winning tricks.

The managers just whispered yesterday that something big in baseball circles was to happen. They refused even the tiniest hint of information as to the nature of the thriller, but promised to let the cat out of the bag when the game is called today. It will be something which will set Richmond tongues awagging.

From a standpoint of eventful games, today's contest will be in a class by itself. Hot playing, big reputations on the part common to both teams, comedy, a big surprise to baseball circles, record-breaking crowds, and bands and rooters galore will all contribute in making it a game much out of the ordinary.

Tonight the feather of victory will be proudly flaunting from the caps of one team or the other.

Richmond says it will be ours.

Wielands think it is as good as theirs.

The score will tell the tale.

TRAINING CAMP ATTRACTING MANY

The training camp which has been established at the quarters of the Richmond Athletic Club has been the source of much pleasure and comment to the Richmond fight fans world.

Walter White, aspirant to middleweight glories, is training here under Soldier English to fight on August 7 at Dreamland Rink.

He will figure in one of the main events of an eventful night at Dreamland.

His condition is said to be good, and the paces which his trainer is putting him through will fit him for a good chance to win the event.

He will go up against Soldier Nelson, who is said to be a fighter of the first water.

The match will be fairly even, White having terrorized George Chip into backing out from a bout Friday night in San Francisco, and being well known to local sports.

WILL MAKE TRIP TO CITY OF CHICKENS

William Ryan and Ray Bushnell of Richmond left for a short visit to Petaluma.

They will return, after inspecting the Chicken city, and have promised a report on the Leghorn ball team's condition, for the benefit of the local Elks.

Clothing and furnishings at a big reduction. Bargain Emporium, Fourth and Macdonald. 7-26-3t

TAXI?

And Touring Cars

PHONE 436

Any Hour of the day or night for any kind of a trip.

Mt. Diablo Garage

Macdonald at 12th.

REDMEN TO LICK JUNIORS OF FRISCO

The Redmen, arrayed on the battling line with their natty green suits and caps, will meet to scalp the Bay View Juniors of San Francisco.

The game will be played on the Pennsylvania street grounds this afternoon.

In spite of the competition in drawing crowds today, the game will attract a large delegation of youthful sports.

The Juniors come to Richmond with recommendations and words of praise from team managers who have bucked up against them in the past.

A live game, with plenty of red blood and much excitement, is promised.

Manager Maloney will work Dike Montoya again in today's game, saving McAllister and Duncan

ENGLISH SPORTS BLOCK WHEELS OF FINANCE

The average follower of English sports always has insisted that Americans take their games and contests too seriously. Recently, however, the shoe appears to be on the other foot, for those in charge of big commercial enterprises abroad have contended that the craze for sports was seriously interfering with the efficiency of their help. An example is shown in the case of an employe of a big steel plant who attended a football cup final on his employer's time, and without permission. When the firm learned of the matter he was discharged. More than 300 employes struck as a result of the action, and it was several days before the difficulty was satisfactorily adjusted. The manager of the plant stated:

"The way in which workmen have become engrossed in football and other sports often involves industrial disorganization."

Similar charges have yet to be brought against American sports.

Subscribe for THE NEWS

RAILROADERS GET LEAD OVER BARACAS

Playing an even game, breaking nip and tuck in a series of long standing, the Santa Fe team emerged victors from the fray in a battle with the Baracas.

The score was 7 to 6.

The game was played yesterday afternoon on the First-street diamond, and many fans gathered to watch the contest.

The game was fast from start to finish, and the even score was only the result of stiff work by both teams.

Batting honors were even, each team getting nine bingles. While Hill pitched a good game throughout, the Santa Fes had to use two twirlers to bring home the "'am what am." Lambrecht was replaced in the sixth inning by Dike Montoya.

All players seem to have been at their batting best and the hits were evenly distributed, Helwig of the Baracas being the only one who took more than two hits.

The Baracas lined up as follows: Helwig, lf; Bowditch, rf; E. Hill, 1b; Keith, ss; McCormick, 3b; Bloomquist, 2b; E. Garrard, cf; H. Garrard, c; V. Hill, p.

The Santa Fes won the game lined up as follows:

Foley, lf; Parker, ss; Montoya, 3b; Andrews, 2b; Burley, 1b; Cummings, cf; Merriman, c; Lambrecht p; Stolker, rf

COAST LEAGUE RESULTS

AT SAN FRANCISCO—	R.	H.	E.
Portland	4	9	2
San Francisco	2	7	4

Batteries—Portland, West and Fisher; San Francisco, Standridge, Leifield and Schmidt.

AT LOS ANGELES—	R.	H.	E.
Oakland	6	13	1
Venice	2	4	2

Batteries—Oakland, Ables, Killilay and Mitze; Venice, Klepfer and Bliss.

AT SACRAMENTO—	R.	H.	E.
Sacramento	2	7	2
Los Angeles	5	12	4

Batteries—Los Angeles, Love and Boles; Sacramento, Arellanes and Hannah.

LOCAL TEAM WILL PLAY HEAVY TEAMS

The Richmond Elks are lining up for games with some of the hardest players in this section.

They have arranged a game for next Sunday with the Alameda Alerts.

This is considered a pride team of the bay cities, and many teams have refused to go up against them.

Four special cars will convey the Alamedans to Richmond. They will have their band with them and the reputation which the Richmond team has gained for playing only fast teams will be sustained in the next game.

William Reisling, well known to the baseball world, is manager of the Alerts. The team beat Antioch 3 to 1 last Sunday, and have one continuous record of winnings in their wake.

NEW TEAM MAKES BOW THIS MORN

Today a new baseball team will break into the limelight in Richmond.

This morning a team styling themselves the Twenty-third street Merchants, who hail from the east end of Richmond, will say "Howdy" to the city's ball fiends, and proceed to try to wallup the Point Athletes.

The game will be staged on the Lang park grounds, on the west side.

The new team has been practicing for several afternoons in the past week, and with their lineup of new men, come forward this morning to lick or get licked in their maiden game.

Rolling and Tucker are the batteries for the Merchants. They are good players, and will do much towards helping their team make a reputation for themselves.

The Pointers will use their usual battery.

The game will be called at 10 o'clock.

CALWAS WILL BATTLE WITH FRISCO MERKLES

Today's tangle on the Winehaven diamond will be executed by two spirited teams, the Calwas and Merkles.

The Calwas have been practicing for the past week, expecting to play the Larkspurs of San Francisco, but owing to their strength and growing reputation the San Francisco team wouldn't play until they could strengthen their team a bit. So at the last moment a game with the Merkles was scheduled.

Although a swife team, Calwa's manager stated yesterday that the Winehaven boys are in better shape than ever, and will not have much trouble in winning from the Exposition city boys.

Since "Lefty" Richardson has returned to the managership, not a game has been lost by the winemakers, and their reputation has been rapidly climbing.

They are to play Martines, and plan on getting a game with Richmond as soon as a booking chance opens.

Calwa's usual batteries, Pinkerton and Moss, with Renner added, will go up against Van Dyke and Fredman of the Merkles.

The bee-bee bugs of Winehaven are confident of victory, and seem only worried for fear the team will not be strong enough to furnish an exciting game.

WILL JOURNEY TO GUERNEVILLE FOR A THREE WEEKS' OUTING

A. D. Haislip, 451 Fifteenth street, left yesterday for a three weeks' vacation. Most of the time will be spent in Guerneville, where he will visit friends.

A Horse Is Worthless

Unless he is correctly shod. To shoe a horse correctly, a shoer must have experience and knowledge. I have studied shoeing for 16 years, having graduated from the shoeing school in Altona, Germany in August, 1902 and I ought to know something about it and I do. But I don't know it all, in fact I never expect to. You see there is so much to shoeing horses correctly that a man doesn't live long enough to learn it all. That's why you cannot afford to have an inexperienced man to work on your horses.

S. E. Campbell & H. A. Jepsen

260 Eighth st. Phone 145

Practical Horseshoer

FOR A QUICK SALE . . .

Fine corner on Macdonald ave., 28 ft. by 112½ fet. Street work all paid. Price $5000; $500 down, balance on contract, 7 per cent interest.

CONN BROS.

601 Macdonald Avenue, Richmond.

REAL ESTATE AND INSURANCE

Phone 637

Richmond Painless Dentist

Gold Crowns, 22k	$5.00
White Crowns	5.00
Bridge Work, per tooth	5.00
PLATES—BEST	
Full upper and lower	10.00
Cheaper Plates	5.00
Cast Aluminum Plates	12.50

Never more, never less. "Always Guaranteed."

MACDONALD AT FOURTH. Home of Good Dentistry.

THE AVENUE MARKET

210 Macdonald Ave. PHONE 1058

Fresh Fruits and Vegetables Every Day

Fancy and Staple Groceries. Lowest Prices.

WE AIM TO PLEASE

American Trading Stamps. Delivery Service.

STEGE LUMBER YARD

Lumber,, Doors and Windows; First Class Mill Work; Quality, Prices and Delivery Right; Planing Mill in Connection

STEGE LUMBER AND HARDWARE COMPANY

Office and Yards Near S. P. Depot, Stege.

580-590 Bay View Ave., Richmond; Tel. Rich 399 Berkeley 5049

IMPERIAL RESTAURANT

For Ladies and Gentlemen

Excellent Cuisine and First-Class Service at Popular Prices

Short Cakes a Specialty. I. X. L. Boneless Tamales

"Special" Sunday French Dinner, with Wine, $1.00

M. Dabovich, Prop. Phone Richmond 870

MACDONALD AVE. at Fifth Street

Hotel Civic Center

Thoroughly Renovated. Furnishings First Class. Now Open for Business. Rates Reasonable.

Phone 162. Mrs. J. H. O'Neil, 23rd and Macdonald.

TOMLINSON'S TEA AND COFFEE STORE

"THE HOUSE OF VALUES"

318 Seventh Street Phone 420

We Deliver to Any Part of Town.

Save 12 of our one-pound coffee bags and receive an Extra Pound of Coffee Absolutely Free.

OFFICE AND YARDS, OPP. S. P. DEPOT, RICHMOND, CAL.

Richmond Lumber Co.

Incorporated

ALL KINDS OF BUILDING MATERIAL AND MILL WORK

FRED C. NEWTON, Manager. Phone Richmond 49

ZEB KNOTT, Contract Painter

SIGN AND HOUSE PAINTING, PAPER HANGING AND TINTING.

319 Seventh street.

Agent for SHERWIN-WILLIAMS PAINT, "Covers the Earth"

"OWNERS"

List your property with us for a quick sale. Be sure to see us, as we are in a position to give you first class service.

ALEXANDER HALL

278 Fourth St., Near Macdonald

THE NEW THEATER
VIM
509 Macdonald Ave.
5c
FIRST CLASS PHOTOPLAYS WITH APPROPRIATE MUSIC. NO PICTURES THAT CAN OFFEND.
Continuous Shows
Sat., Sun. and Holidays
5c Children 5c——Adults 10c

Richmond Theatre
Today's Program
FOUR BIG VAUDEVILLE NUMBERS.
Hearst—Selig News Pictorial.
Edison—"The Hand of Hor-or." Two Reels.
Lubin—"The Pie Eaters." "He Wore a Wig."
Vitagraph—"The Accomplished Mrs. Thompson."

FRESH EVERY DAY
Cherries
Rhubarb
Strawberries
And a large variety of fruits and vegetables Always
AT THE RIGHT PRICE
Golden Gate Grocery
EIGHTH AND MACDONALD

Spiritualist Circle
FRIDAY EVENING
At 8 p. m. Sharp
At 449 11th Street
Leader F. K. BROWN of Oakland

RICHMOND FRENCH LAUNDRY
L. BERNES, Proprietor
110 Standard Ave.
Point Richmond, Cal.
Phone 345
Work called for and delivered to all parts of Richmond. Best work.
Satisfaction Guaranteed.

Something New in Spark Plug Pump
GASOLENE - 16 1-2c
RELIABLE AUTO SUPPLY CO.
EVERYTHING FOR THE AUTO.
Phone Rich. 539 J.
1109 Macdonald Ave.
"WATCH US GROW."

ISH KA BIBBLE

Rush along to "that man Allen" with your plumbing cares.
F. P. ALLEN
The Painless Plumber.
252 Fifteenth Street.

CLASSIFIED COLUMN

CLASSIFIED RATES.
1 Time—8c per line per day.
3 Times—6c per line per day.
1 Week—4c per line per day.
2 Weeks—3c per line per day.
1 Month—2c per line per day.
Special rates on contracts.

FOR SALE.

FOR SALE—Four-room house; bath, electric lights; tastefully decorated; 50 ft. front, 100 deep; all fenced; paved st.; sell part cash, or trade partly improved ranch. Address Box 101 Daily News, Richmond. 7-25-6t*

HOMESTEADS in Mendocino county, near railroad. C. C. Nei, 1314 Macdonald ave. 7-16-1m

FOR SALE—Bicycle in good condition; good tires; coaster brake; $10. 555 Sixth st. 7-25-3t*

FOR SALE—A $450 piano in first-class condition at $125, if taken inside of 30 days. 1210 Barrett ave. 7-7-1m

FOR SALE—Two lots 18th St. between Nevin and Barrett. Street work paid, $1100. California Home Bldg. Co.—Phone 906. 1321 Macdonald Avenue. 6-14-tf

NOTARY PUBLIC, insurance, contracts, deeds and wills correctly and promptly executed; fire insurance in best companies. D. Barton, 182 Tenth st. Phone 417. 7-15-tf

PACIFIC WRECKING CO., 1628 and 1630 Market st., city. 1,000,000 Star A shingles, $1.50 M.; new lumber, $12.00 M.; plate glass doors, sashes and porch sashes; all kinds of plumbing very cheap; in fact anything in the building line. 5-16-tf

CAMP WAGON for sale; plate glass door and windows; cost originally $400; for $75; also doors and T. & G. redwood. 233 Bishop ave., Pt. Richmond. S. H. Carter. 5-9-tf

FOR RENT.

FOR RENT—Modern 4-room flat, unfurnished; reasonable. Call 232 First street. 7-24-tf

SUNNY furnished front room; bay window; modern convenience; large closet. Apt. 5, 210 First st. 7-24-3t*

FOR RENT—Two modern two-room apartments, $8 and $12.50 mo.; water and light. T. Kershner, Seventh st. Garage. 7-23-3t*

FOR RENT—Four-room cottage, $10 mo.; water extra. Inquire 456 Twenty-first st. 7-23-3t*

FOR RENT—Large front room with kitchenette, in modern bungalow; $10 per mo. Call 242 S. Fifth st., or phone 830 J. 7-23-1w*

FOR RENT—Board and sunny rooms for gentlemen; modern; home cooking. At 120 Macdonald ave. 7-22-6t*

FOR RENT—One new mod. 3-room flat and one 4-room flat; new building. Apply 325 Seventh st. 7-22-6t

FOR RENT—One sunny front room for 1 or 2 gentlemen; near Macdonald. Inq. 153 Fourth st. 7-25-3t*

FOR RENT—Large furnished room, with bath; quiet neighborhood. Apply 423 Eleventh st. 7-21-3t

FOR RENT—Five-room modern cottage. Inquire 424 Second street. 7-19-25

FOR RENT—Cottage with three rooms and bath, $11.00, including water, at 375 Ninth st. J. A. Waldheimer, 1127 Macdonald ave. 7-14-tf

FOR RENT—After Aug. 1, a three-room furnished apartment. Edenia apartments, 825 Nevin ave. 7-17-tf

THE WICKS—Furnished housekeeping and single rooms. Phone 3201. 534 Ohio street. 7-18-1m

NEW rooming house, 334 Eleventh st.; always hot water; sunshiny rooms. Phone 941. 7-17-1m

FOR RENT—Swell six-room apartment, unfurnished. Apply 431 10th Street. 6-29-tf.

FOR RENT—3 room house at 328 12th street. Gas, Electric lights, plumbing, free water. Rent $12 per month. See A. L. Ramage 6-30-tf

FOR RENT—Small 3-room house on rear of lot; close in; gas, elec. light and free water; rent $6 per month. See A. L. Ramage, 149 Ninth st. Phone 1006 W. 7-9-tf

MISCELLANEOUS.

LOST—Gold signet ring, initials "E. R. M.," between Macdonald and Barrett, on Twelfth st. Finder return to Daily News office. 7-26-2w

WANTED—Men and women who are out of work and willing to work to come and see me; hours 8 to 9 a. m. and 5 to 6 p. m. At Room 303, Pillow building. 7-23-6t*

LOST—Gold watch; ladies' open face monogram L. R.; gold pin attached; on Macdonald ave.; reward. 647 Sixth st., in rear. 7-22-3t

COACHING and private lessons by experienced teacher; special attention given to nervous or backward pupils. Address Mrs. Byrne, 10 Seventh street. 7-15-1m

WILL exchange equity in five acres of good land for lot in Richmond. Address Box 866, Richmond, Cal. 5-29-tf

STORAGE for hay or household goods; stalls for horses; furnished rooms to rent. Northeast corner of Eighth st. and Barrett ave.

The quickest way to get a roomer or two is through a Daily News want ad. Phone Richmond 52.

DEWEY CAFE
OYSTER GROTTO
220 Macdonald Ave.
Regular Meals Short Orders
Quickest Service

Phone 765 Open all Night
THE GOLD MINE KITCHEN
Quick Service; Popular Prices
Good Food Well Cooked
517½ Macdonald Avenue
Frank Scarnee, Prop.

GERMAN BOARDING HOUSE
Boarders wanted. Meals served to order in first tclass German style.
254 Tenth st., third house south from Macdonald avenue.

PRESENT AND PAST ARE SERMON SUBJECTS

Two sermons, forming a series, will be preached from the pulpit of the Presbyterian church today.

The subject of the morning address will be "The God of the Past." The evening discourse will be on "The God of the Present."

The pastor said yesterday that vacation time was practically over and that an unusually large attendance was expected.

Bible school will be held at 9:45 as usual, and good music will be provided in the evening.

Junior Christian Endeavor will meet at 4 p. m., and Senior Endeavor will be called at 6:45 in the evening.

REV. STEWART TO PREACH ON GRAFT

Services at the Calvary Baptist church will be held on the usual schedule.

The subject of the morning sermon will be "Likeness or Peculiarity." In the evening the pastor, Rev. W. S. Stewart, will preach on "The Grafter."

Song service in the evening will be held at 8 o'clock, and special music and a hearty welcome to all are extended by the pastor.

The Junior B. Y. P. U. will meet at 2:30 p. m. and the B. Y. P. U. at 7 in the evening.

Sunday school will be held as usual at 9:45 in the morning.

"SACRIFICE" WILL BE PASTORS SUBJECT

Services will be conducted at the San Pablo Baptist church this morning.

Preaching, on the subject, "Sacrifice," will start at 11 o'clock. Sunday school services will begin at 10 o'clock.

Prayer meeting will be held on Wednesday night.

The pastor, Rev. S. K. Skinner, urges all to be present. Special music and an interesting discussion are promised.

W.C.T.U. TO MEET TUESDAY AT CHURCH

The Women's Christian Temperance Union will meet at the parlors of the Presbyterian church Tuesday afternoon.

The topic for discussion will be "Rescue," and many of the members plan to speak on the subject.

Special musical numbers have been arranged.

The affair is under the management of Mrs. Arch Wilson, assisted by the ladies of the union.

Have you tried Case's chocolate creams? The taste tells highest grade confections. Frank J. Case, 1010 Macdonald ave. 7-22-1m—Adv.

Subscribe for the News.

SANTA FE EMPLOYE TO LEAVE FOR VACATION ON FIRST OF MONTH

J. M. Frogge, employed in the office of the Santa Fe Company, will leave here August 1 for a two weeks' vacation. He has not yet planned the trip, but expects to make an extended tour of the state.

BIRTHDAY PARTY GIVEN TO FRIENDS

Little Marjorie Halslip celebrated her third birthday anniversary Friday afternoon.

Many of her friends and playmates were invited, and the afternoon was spent pleasantly with entertainment and refreshments.

The home was decorated for the affair in pink and white. After enjoying themselves to the limit inside, they betook themselves to the lawn, and spent the remainder of the afternoon at children's games.

Among the list of present were Margaret Edwards, Elizabeth Edwards, Dorothy Frost, Eunice Egerth, Walker Dennison, Elios Tiller, Marguerite Baldwin, Verona Pearson and Marjorie Halslip.

Have you a flat for rent? Try a Daily News want ad. for quick results. Phone Richmond 52.

Working men, remember you get better shoes for less money for men and boys at Knust's, 1115 Macdonald ave. 7-16-Adv.

Portola Cafe
714 MACDONALD AVE.
The Place to Eat
Your Friends Eat Here.
Private Dining Rooms for Ladies.

UNION HOTEL
FIRST CLASS DINING ROOM SERVICE
Rooms with or without Board, or Board without Rooms.
At Ohio and Third sts.
JOHN OPMAN, Prop.

141 S. 14th St. Phone 314
H. L. Penry
Brick Contractor and Builder
Estimates Furnished
Richmond, Cal.

FAST ELECTRIC TRAINS
for Pittsburg, Solano City Sacramento.
Leave 40th and Shafter Ave., Oakland, daily.
7:30 a. m. 1:30 p. m. 8:30 p. m.
*9:30 a. m. 3:30 p. m.
11:30 a. m. *5:09 p. m.
* The 9:30 a. m. has parlor, observation car. Connects for Pittsburg.
* The 5:09 p. m. carries free observation car.
The 5:09 p. m. train runs through to Marysville, Colusa, Oroville and Chico. West Pittsburg only stop between Oakland and Sacramento. For Concord, Bay Point and Way Stations, leave daily:
8:30 a. m. 11:50 a. m. 4:30 p. m.
6:30 p. m. 8:30 p. m.
2:10 p. m. daily and 5:50 p. m. daily, except Sunday runs to Concord only.
6:30 p. m. daily through to Pittsburg.
11:50 a. m., 4:30 p. m. daily and 5:50 p. m. daily except Sunday and 6:30 p. m. Sunday only, connects for Alamo and Danville.
Telephone Piedmont 370.
Baggage carried on all trains. Call up Oakland 4447—People's Express Co.—and ticket for transportation will be delivered when baggage is called for.
OAKLAND, ANTIOCH & EASTERN Ry.

All the leading magazines at Ferguson's Drug Store, 724 Macdonald avenue. 4-22-tf

Dr. Homer Woodruff, osteopath. Office at residence, 401 Bissell ave. Telephone 794, Richmond.

The good home cooked meals for 25c at Hotel Richelieu, 1714 Macdonald avenue, are making a hit with the workingmen. —Adv.

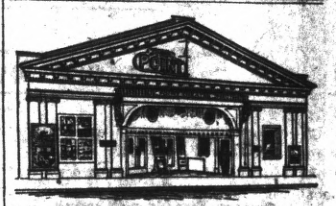
Point Theatre
Richmond Ave.
THE POPULAR PLAY HOUSE.
Gee, I do love moving pictures with good music and plenty of fresh air and here is where I get it.
Excellent Music.

When you want to move we move Early or late.
Olds Transfer

1014 Macdonald Ave.
Phone 536.
Residence, 15 Twentieth street.
Phone 275.

Popular Bakery and Coffee Parlor
Quality Bakery
417 MACDONALD AVENUE
Between Fourth and Fifth

BARGAINS
$21,000—Two lots on best corner on Macdonald ave. Terms.
$3500—6-room house and 20 lots.
$1500 handles it. Sure it's a snap.
$750—Lot and a half on 8th St. Street work paid. A snap? Just as you say.
$450—A corner lot on 10th St.
$850—Two lots on 10th Street.
$50—$25 per month gets you a 4 or 5 room house built to order. Can Byrn do that? Sure. Only $50 down and the $25 per month includes the interest.
Robert W. Byrn
905 Macdonald ave. Phone 756.

Milk, Cream and Butter
The kind that brings us permanent patronage.
PT. RICHMOND CREAMERY
220 Richmond Avenue
Phone 123

Have It Enlarged

Bring us in some of your particular favored negatives and let us enlarge them so that you can have them up in the parlor or den. Let us enlarge some of the baby. We can make them at any size for 20c and up.

La Moine's

SIXTH AND MACDONALD. PHONE 435.

We Wash Everything But the Baby

50 piece bundle 50c

SANITARY DAMP WASH LAUNDRY

Phone 199. 28 Tenth St.

Green Trading Stamps H. J. OLSEN, Mgr.

Richmond Creamery.

325 SEVENTH ST., Near Macdonald PHONE 505

Fresh Milk and Cream Delivered Twice Daily.
Finest Creamery Butter. Ranch Eggs.
Trial Solicited.

OVER 50 ACRES BURNED BY CHIEF'S ARSON SQUAD

The Richmond Arson Squad has accomplished things.

In the time of the year when dry grass endangers the property holders of the city, and when grass fire alarms are turned in daily, which compel the fire department's attention, there is much good done by the "squad."

Already more than 50 acres of lots have been burned, and the dry grass burned under the watchful eyes of the squad.

The squad, which started with three men from the city street department, has been increased to four, and already the fire hazard of Richmond has decreased many fold.

Chief Le Moine of the fire department stated yesterday that approximately 25 per cent of the arson squad's work had bene accomplished.

INQUEST WILL BE HELD BY CORONER TUESDAY

An inquest on the death of Rollie Franklin, who was killed in a fall from the platform of a local street car in the Pullman district, on Tuesday afternoon, will be held in the Smallwood parlors by Coroner Abbott on Tuesday evening.

Several people who were riding on the car have been subpoenaed to appear.

BIG SHOOT STARTS AT MARTINEZ TODAY

Opening today, the first registered trap shooting tournament of the Alhambra Gun club will be held. The tournament will last to July 29.

The trophies consist of donated gold championship medals, silver and gold cups and honor trophies of the Alhambra gun club.

The officers who will handle the shoot are: Referees, James Brady and Steven Mersich; scorer, Chester Glass, Francis McMahon and Joseph Anderson.

The finance officials announce large contributions and state that the shoot will be amply supplied with funds throughout.

STATEMENT TO VOTERS

As a voter in Contra Costa County, you will be called upon to select at the primary election, August 25th, next, a nominee for County Surveyor.

At the request of a number of my friends I have become a candidate for that office. That you may have the fullest information regarding myself and my qualifications, I respectfully submit the following concerning my experience in a public capacity

I am a native of California and have been a resident of this county a number of years and am a taxpayer here. Was for four years assistant County Surveyor in Alameda county, in charge of activities in that office, covering assessment, precinct, school district and similar work; the making of maps and descriptions; preparing of plans, specifications and estimates and the supervision of construction of bridges, highways, culverts and all other public improvements.

During 1912 was City Engineer of Richmond, Contra Costa county; at present am City Engineer for Concord, this county.

Have for fifteen years made a specialty of works of public nature.

Am an Associate Member of the American Society of Civil Engineers.

With the present great development of this county and the important work to be done, the Board of Supervisors and other officials, and the taxpayers are entitled to the services of an experienced man to advise them and to look after all work of an Engineering nature.

I ask that you make qualification your guide in voting.

I shall conduct this office with local help if elected.

It will be my endeavor to see every voter, but if unable to do so I will ask for and will appreciate your careful consideration of my qualifications.

Sincerely yours

Adv. W. S. FARLEY, C. E.

BUILDS AIRSHIPS FOR FLIGHT ON TRACT

Owing to the fact that a broken casting prevented the installation of the aeroplane motor, Otto Streich, the young Pullman airman, will not make a flight today. His machine is now in the rear of the Richmond garage and it is expected it will be ready by the middle of the week, when he will attempt a flight over the Civic Center tract.

The machine, which has taken seven months to construct, is but 16 feet in breadth and weighs less than 400 pounds. It is very sturdily built.

A sixty horse-power engine will be installed.

DATE IS SET FOR HEARING OF WRIT

The hearing of the writ of mandate against the city council of the city of Richmond, which was called for July 27 in the Appellate Court, San Francisco, has been postponed for one week.

Owing to the illness of Mrs. Stanley Moore, wife of one of the attorneys represented in the case, an agreement on both sides was reached nad the date set for August 3.

The hearing will be held in the Wells Fargo building, in San Francisco.

B. McWHORTER RETURNS FROM TRIP TO RANCH WITH FINE PEACHES

B. B. McWhorter, well known grocer of the west side by occupation, but fancier of fine peaches at heart, returned yesterday from a trip to his prize peach ranch at Atwater.

He returned with many samples of the luscious fruit for his acquaintances and needless to say won the everlasting friendship of them all. A large box was received by the Daily News and the force feasted on the juicy fruit.

ARRANGEMENTS FOR BURIAL ARE MADE

Funeral services over the remains of Albert Rossi, the victim of the coke still No. 22 at the Standard Oil refinery Thursday evening, will be held in the Smallwood chapel on Monday afternoon at 2 o'clock.

The local order of Druids will have charge of the funeral.

The interment will be in Sunset cemetery from the Smallwood chapel.

T. GORNAZ SELLS INTEREST IN CREAMERY

Tony Garnaz, owning a half interest in the recently established Jersey Creamery at the corner of Tenth street and Bissell avenue, completed negotiations yesterday for the sale of his interests in the firm to the Harbor Creamery.

Garnaz will devote his time in the interests of the Harbor Creamery, while his partner will still continue to manage the Jersey Creamery at the old location.

BRIDE-ELECT IS SURPRISED BY FRIENDS

A most delightful miscellaneous shower was given in honor of Miss Emelia Doisteurtz, a bride-elect, well known in Richmond.

The affair was held in San Francisco, at the home of Mrs. P. M. Berg.

Many Richmond friends of the popular young lady were present and an afternoon of entertainment at music, cards and refreshments was spent.

Among those who were present were Mrs. P. M. Berg, Mrs. George Reynolds, Miss Anna Ebken, Miss Lola Sullivan, Miss Ascella Monohan, Miss Gladys Wagner and Miss Lulu Iddings, from San Francisco, and Miss Cunningham, Miss Adele Guy of Mill Valley, Miss Alice Rowell of Oakland, Miss Alice Schaffer of Alameda and Mrs. Charles Doisteurtz and Miss Rose Doisteurtz.

BELSHAW PROVES AN ELOQUENT TALKER

The open air Belshaw meeting at the corner of Seventh street and Macdonald avenue last night attracted over a hundred and fifty interested passers by.

Charles H. Belshaw, Republican candidate for governor, was introduced by Major D. W. McLaughlin.

Belshaw proved to be an excellent speaker and talked to the assembled crowd for about half an hour, following which he left for Oakland in his campaign automobile.

A small want ad. run once or twice in the Daily News may rent your house or flat or furnished room. Everybody in Richmond reads the Daily News now. Phone Rich. 52.

Opening Week

..... OF .....

Richmond Creamery's

New Store

325 Seventh St., Near Macdonald

Butter and Eggs at Cost

Is our Special Offer during

OPENING WEEK

Until July 25th

2 dozen Best Ranch Eggs and
2 lbs. of our Famous Creamery Butter

For $1.20

Order Early for Delivery. We Give American Trading Stamps.

Milk and Cream delivered twice daily

High Grade Cheese—Imported and Domestic.
Water White Honey—Jams and Jellies.

Phone 505 J. PHIMISTER, Prop. Phone 505

REMOVAL SALE

WE WILL MOVE TO
332 Eleventh St.

Saturday, August 1st.

We Are Closing Out Our Stock Of

GRANITE AND CROCKERYWARE

AT COST

BIG REDUCTIONS IN ALL OTHER LINES
Come in and help us move

Marshall & Mayfield

1016 MACDONALD AVE.

HARBOR CREAMERY CO.

SPECIAL MILK FOR CHILDREN.

Butter, Eggs, Cheese, Buttermilk, Cream, Ice Cream.
Wholesale and Retail.

All Goods Guaranteed Pure and Strictly Fresh. Our Quality is Our Premium.

J. B. SILVEIRA, Prop.

512 Macdonald Avenue. Phone 703
Branch 148 Washington Avenue.
Delivery to any part of the city.

RICHMOND CAFE

Connected with Hotel Richmond. Try our Special Sunday Chicken Dinner. We cater to family trade.

J. F. Duesdeker, Prop.

Phone Richmond 708 1214 Macdonald Ave.